

Agenda Item 8

Appendix 4 – Supplementary Planning Documents

Below is a list of Supplementary Planning Documents [SPDs] that the Council intend to publish following the adoption of the Local Plan.

Affordable and Special Needs Housing SPD

Crosby Centre SPD

Design SPD

Development in Residential Areas SPD

Food and Drink SPD

Land East of Maghull SPD

Nature Conservation SPD

New Housing Development SPD



Older Persons Housing SPD

Public Open Space, Landscaping and Trees SPD

In addition all existing SPD/SPGs will be reviewed.

The Council will also a Heritage Strategy.

Proposed Extent of Green Belt in Sefton

-  Proposed Built Up Area
-  Proposed Green Belt

© Crown copyright and database rights
2014 Ordnance Survey [100018192 EUL]
SEW/WD/Maps for Cabinet 15_01_15/
Proposed Extent of Green Belt in Sefton.WOR

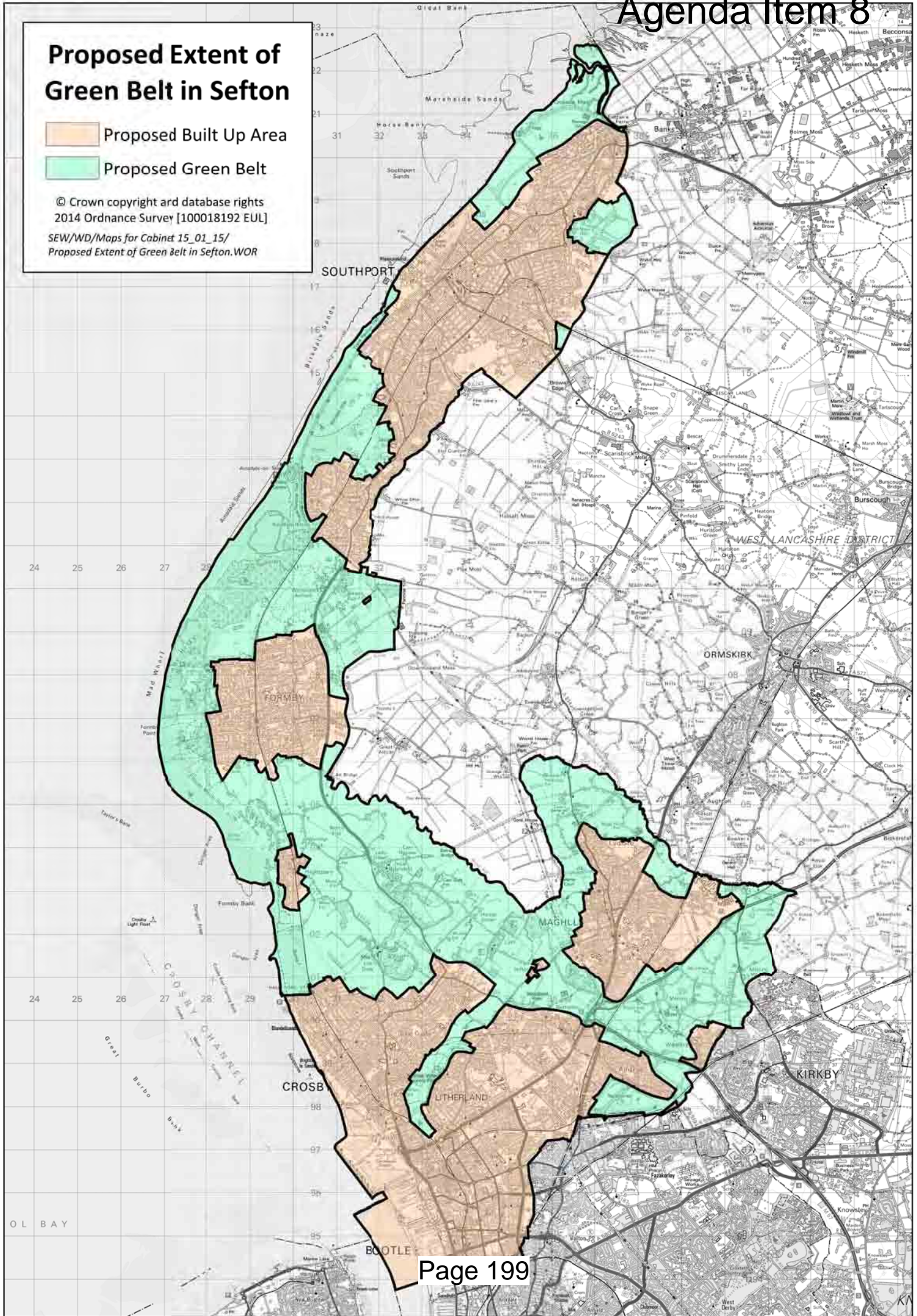

This page is intentionally left blank

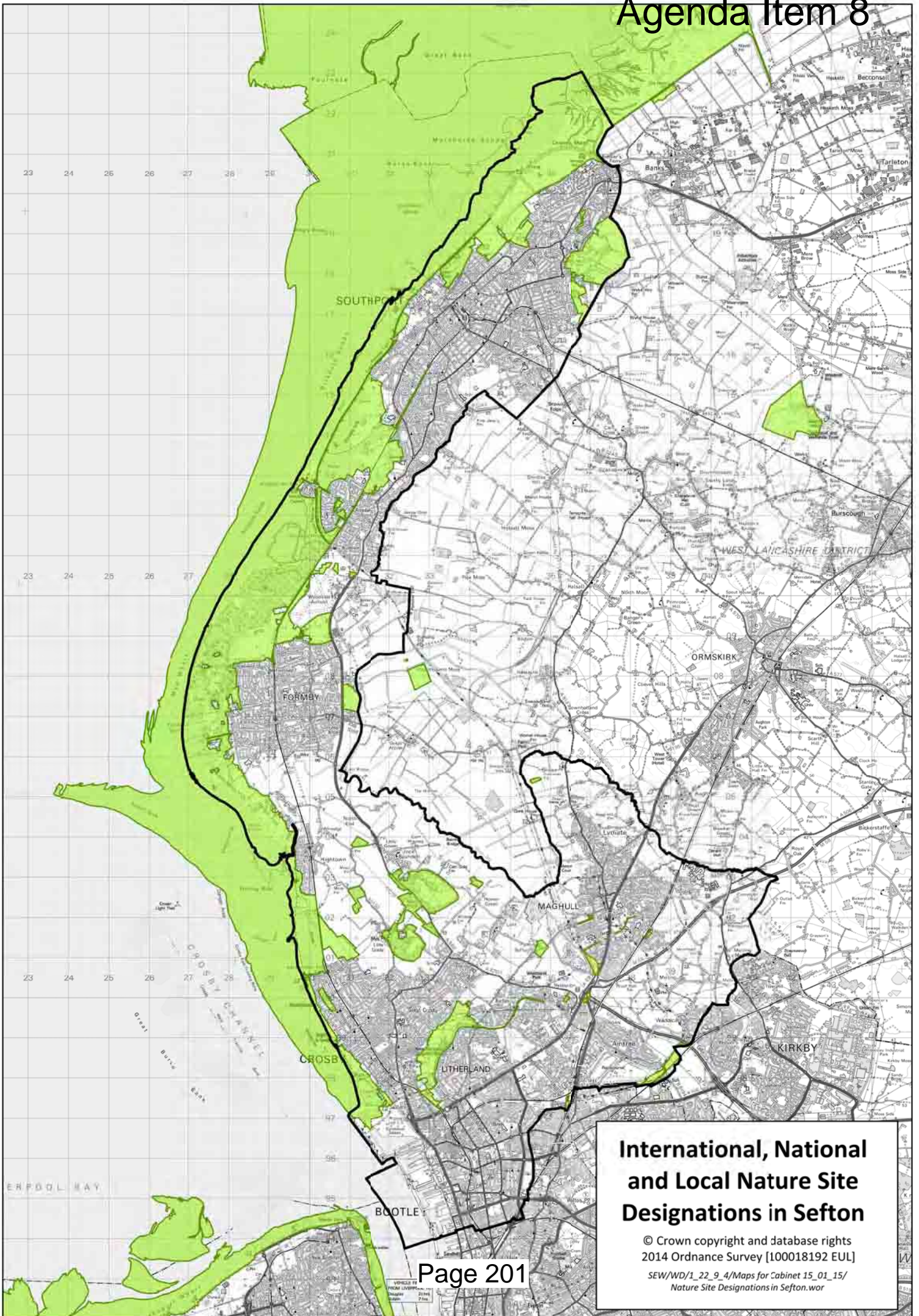

**International, National
and Local Nature Site
Designations in Sefton**

© Crown copyright and database rights
2014 Ordnance Survey [100018192 EUL]

SEW/WD/1_22_9_4/Maps for Cabinet 15_01_15/
Nature Site Designations in Sefton.wor

This page is intentionally left blank

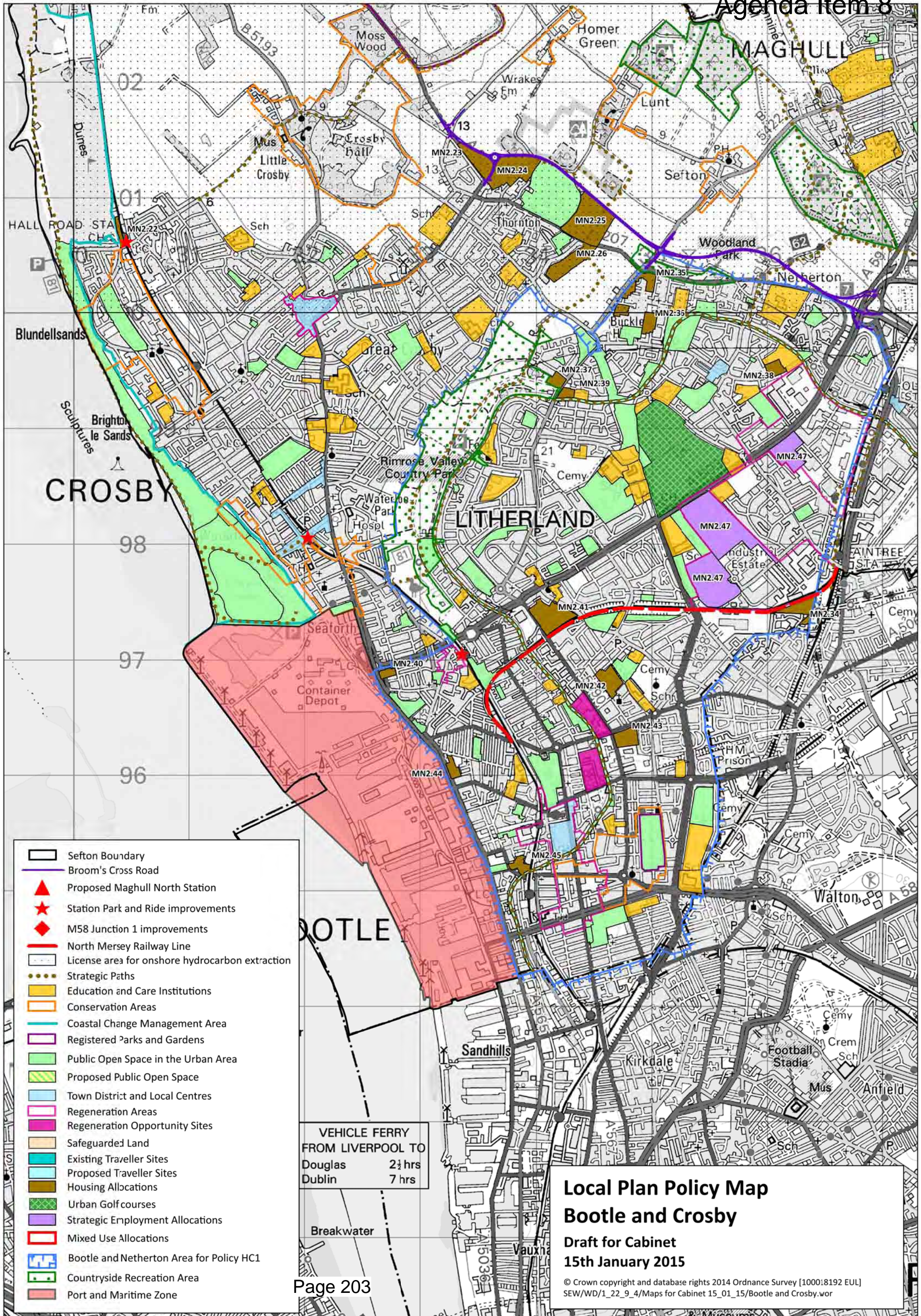

This page is intentionally left blank

This page is intentionally left blank

**Local Plan Policy Map
Sefton East Parishes**
Draft for Cabinet
15th January 2015

© Crown copyright and database rights 2014 Ordnance Survey [100018192 EUL]
SEW/WD/1_22_9_4/Maps for Cabinet 15_01_15/Sefton East Parishes.wor

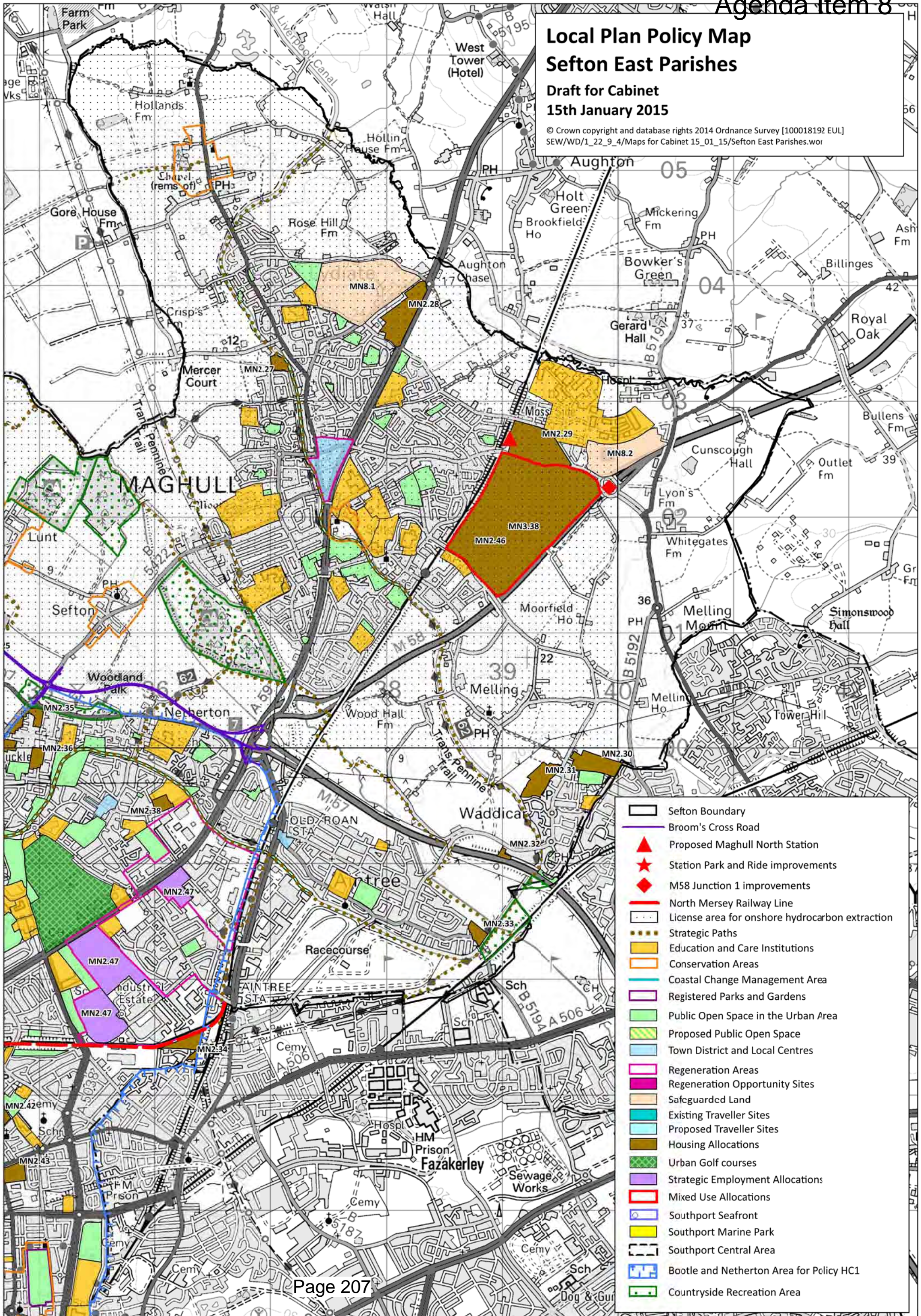

- Sefton Boundary
- Broom's Cross Road
- Proposed Maghull North Station
- Station Park and Ride improvements
- M58 Junction 1 improvements
- North Mersey Railway Line
- License area for onshore hydrocarbon extraction
- Strategic Paths
- Education and Care Institutions
- Conservation Areas
- Coastal Change Management Area
- Registered Parks and Gardens
- Public Open Space in the Urban Area
- Proposed Public Open Space
- Town District and Local Centres
- Regeneration Areas
- Regeneration Opportunity Sites
- Safeguarded Land
- Existing Traveller Sites
- Proposed Traveller Sites
- Housing Allocations
- Urban Golf courses
- Strategic Employment Allocations
- Mixed Use Allocations
- Southport Seafont
- Southport Marine Park
- Southport Central Area
- Bootle and Netherton Area for Policy HC1
- Countryside Recreation Area

This page is intentionally left blank

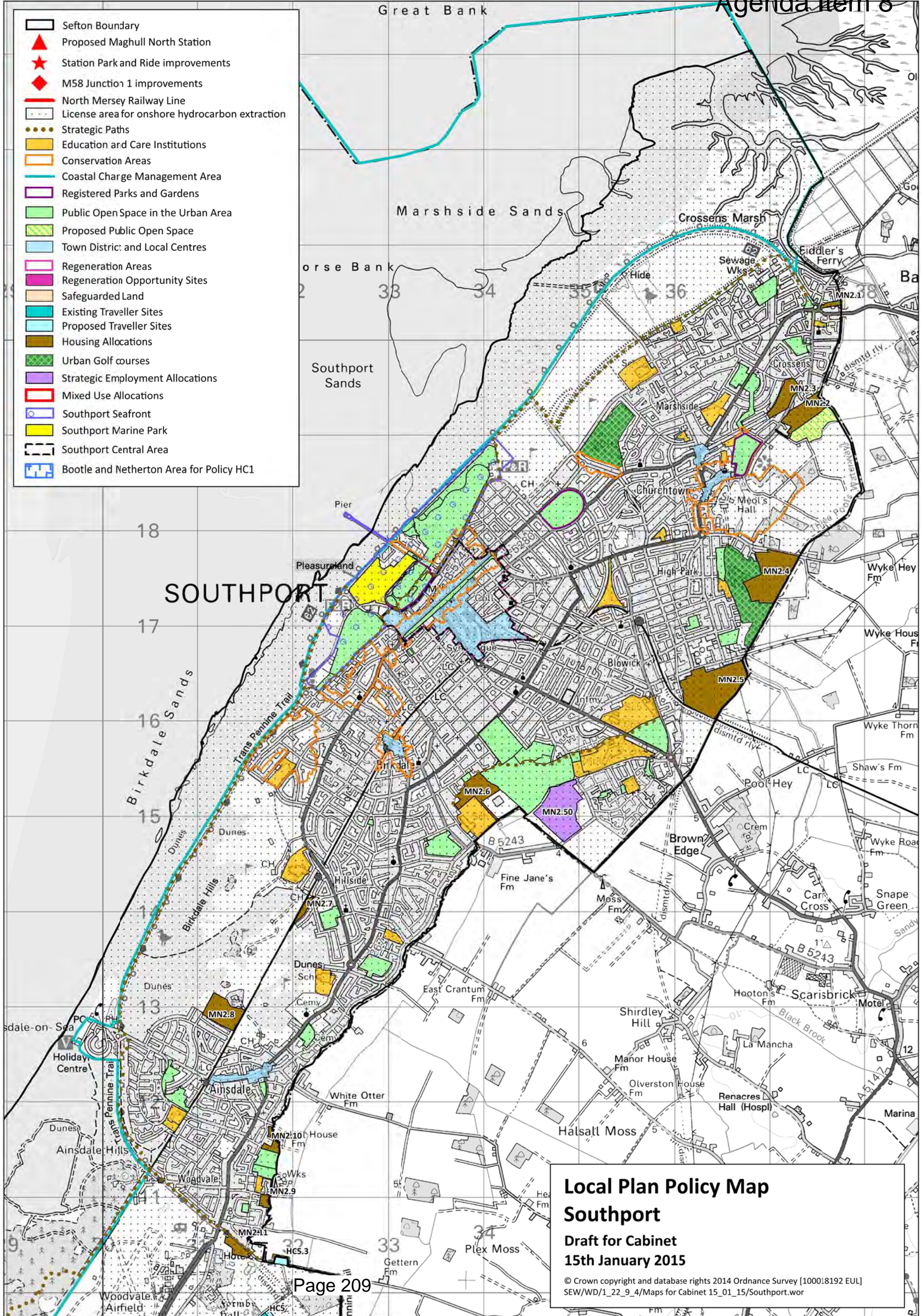

SOUTHPORT

Local Plan Policy Map
Southport
 Draft for Cabinet
 15th January 2015

© Crown copyright and database rights 2014 Ordnance Survey [100018192 EUL]
 SEW/WD/1_22_9_4/Maps for Cabinet 15_01_15/Southport.wor

This page is intentionally left blank